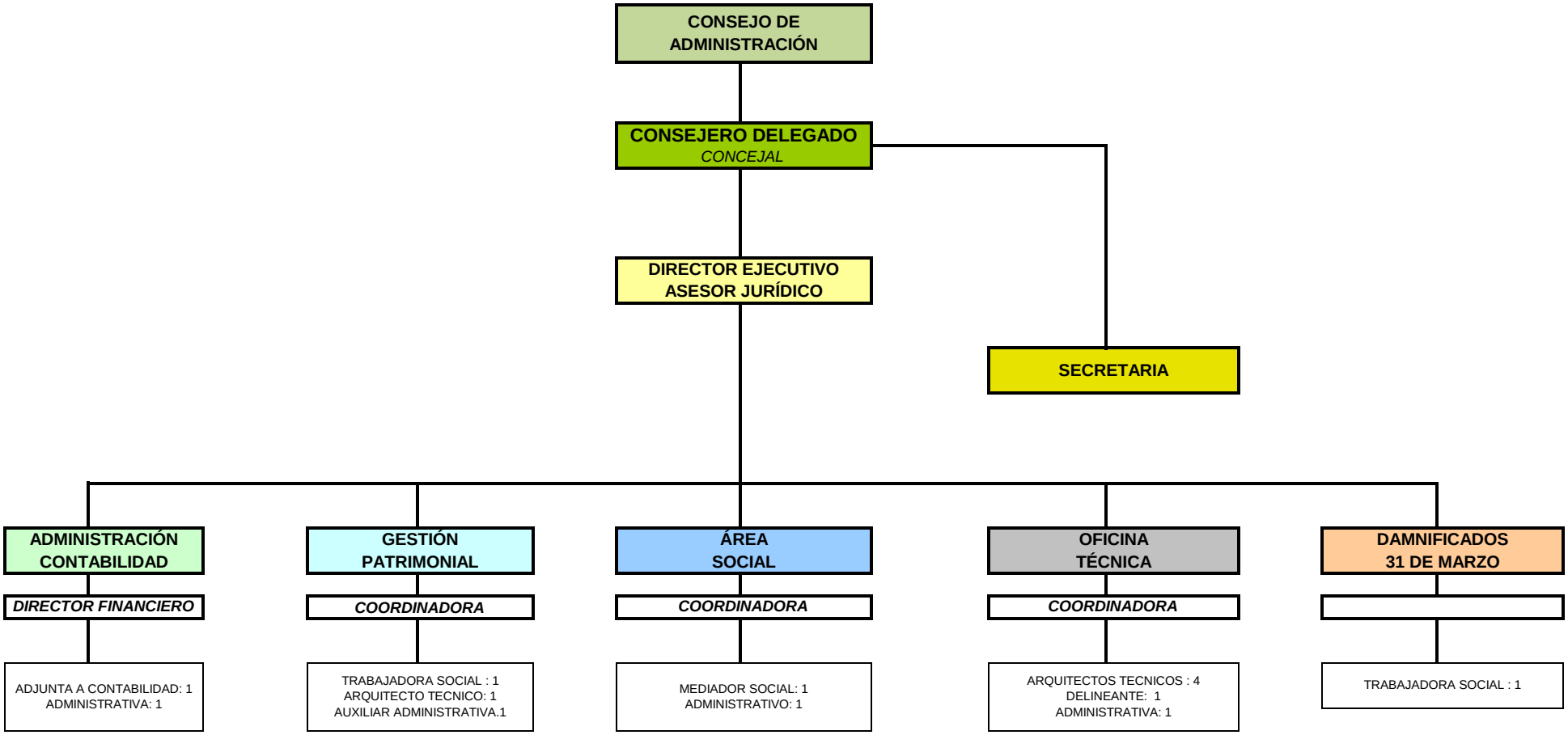Santa Cruz de Tenerife
AYUNTAMIENTO
VIVIENDAS MUNICIPALES